1704 RUNWAY BLVD
$609,800

4 BED | 3.5 BATH | 2783 SF

Featuring a fan favorite floorplan, this classic craftsman home offers the best of both worlds – formal in the front, party in the back. Indoor-outdoor flow is maxed out with four French doors lining front elevation's office and dining room and a folding glass wall system framing the back. On the second floor, a generous master suite and secondary bedrooms offer prime downtown OKC views. A fully-finished third floor guarantees room for extras with a fourth bedroom, full bathroom and bonus living space.

home@wheelerdistrict.com — www.wheelerdistrict.com — @wheelerhomeokc

WHEELER *Home*

1704 RUNWAY BLVD | $609,800

4 BED | 3.5 BATH | 2783 SF

First floor:

Second floor:

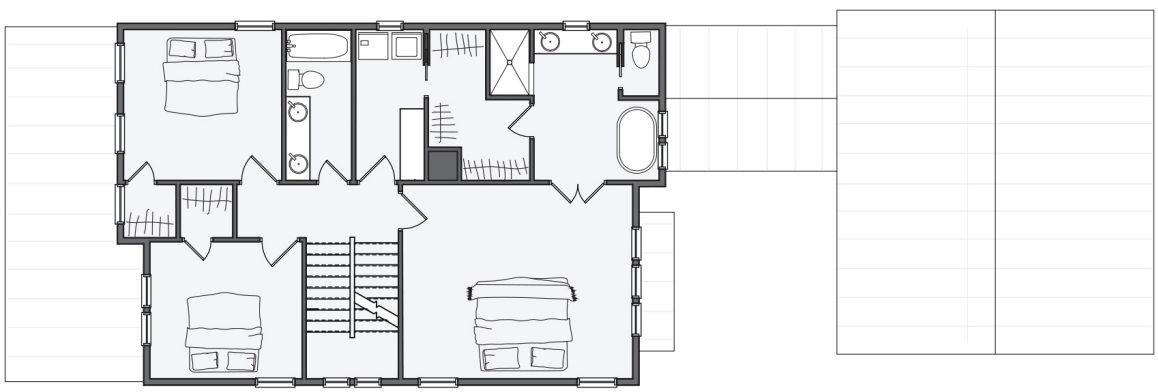

Third floor:

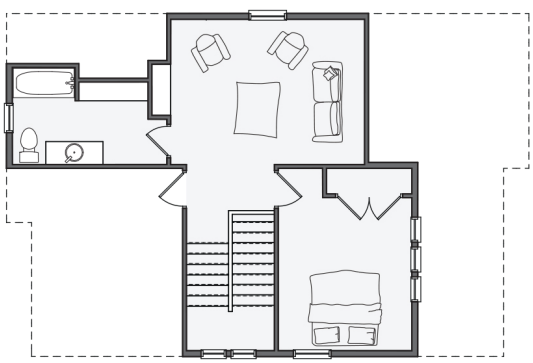

All marketing materials are provided for informational purposes only. Prices and fees subject to change.