SPOKE STREET SHOP HOMES

1712 SPOKE STREET

Designed to flex, the Two-Suiter comfortably serves as a starter home, investment property, or multi-generational house. It comes with a connected ground floor guest suite that includes a full bath and an extended kitchenette. Hotel style lock-out doors separate this accessory apartment from the primary residence and allow the two units to function in tandem or independently.

TWO-SUITER PLAN

FIRST FLOOR	557 SF
SECOND FLOOR	557 SF
THIRD FLOOR	527 SF
GUEST SUITE	444 SF
LIVING AREA	1,197 SF
TOTAL AREA	1,641 SF

$344,000

All marketing materials are provided for informational purposes only. Prices and fees subject to change.

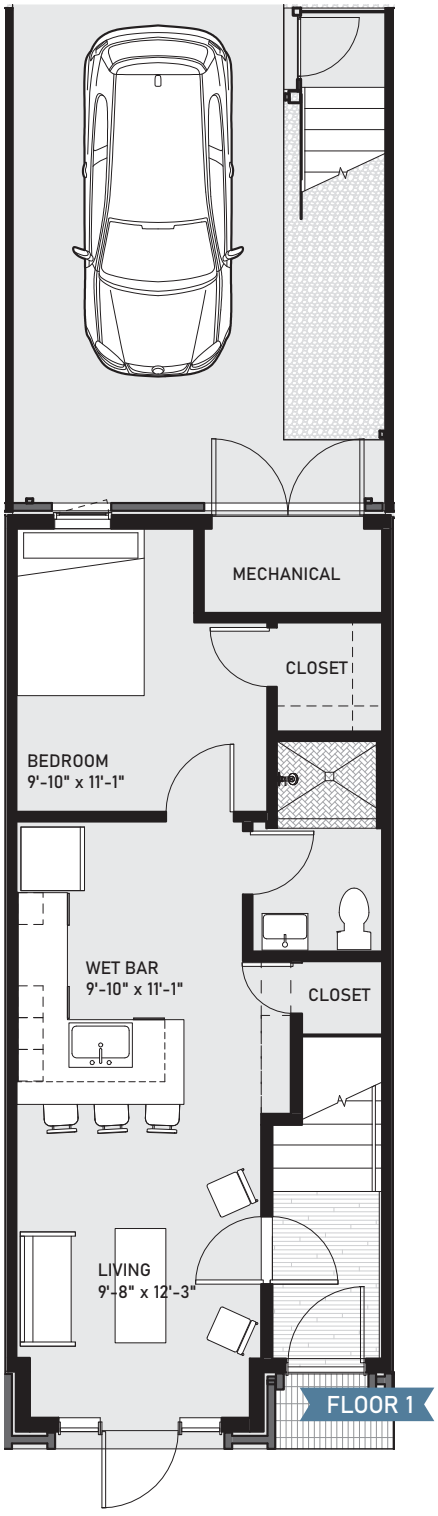

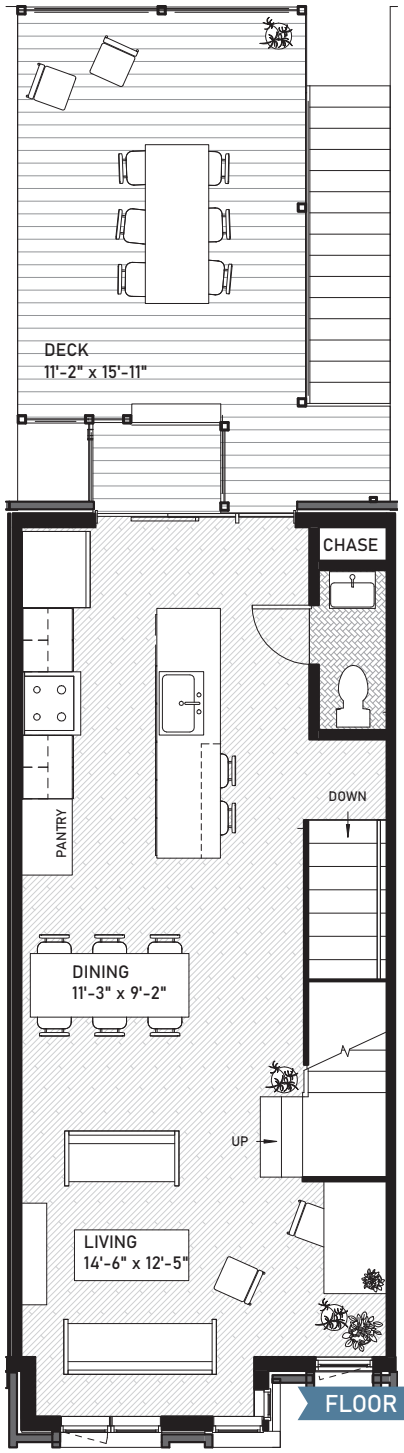

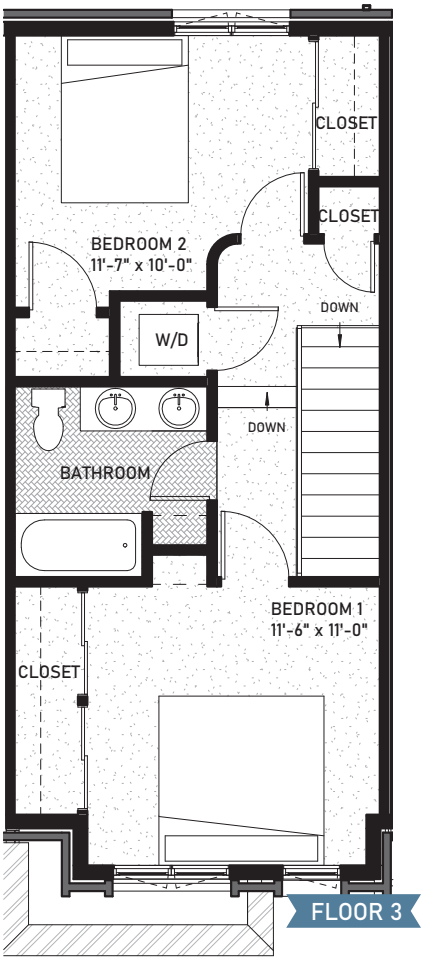

WHEELER Home

DAYLINE

SHOP HOMES

1712 SPOKE STREET

SPOKE MASTER PLAN

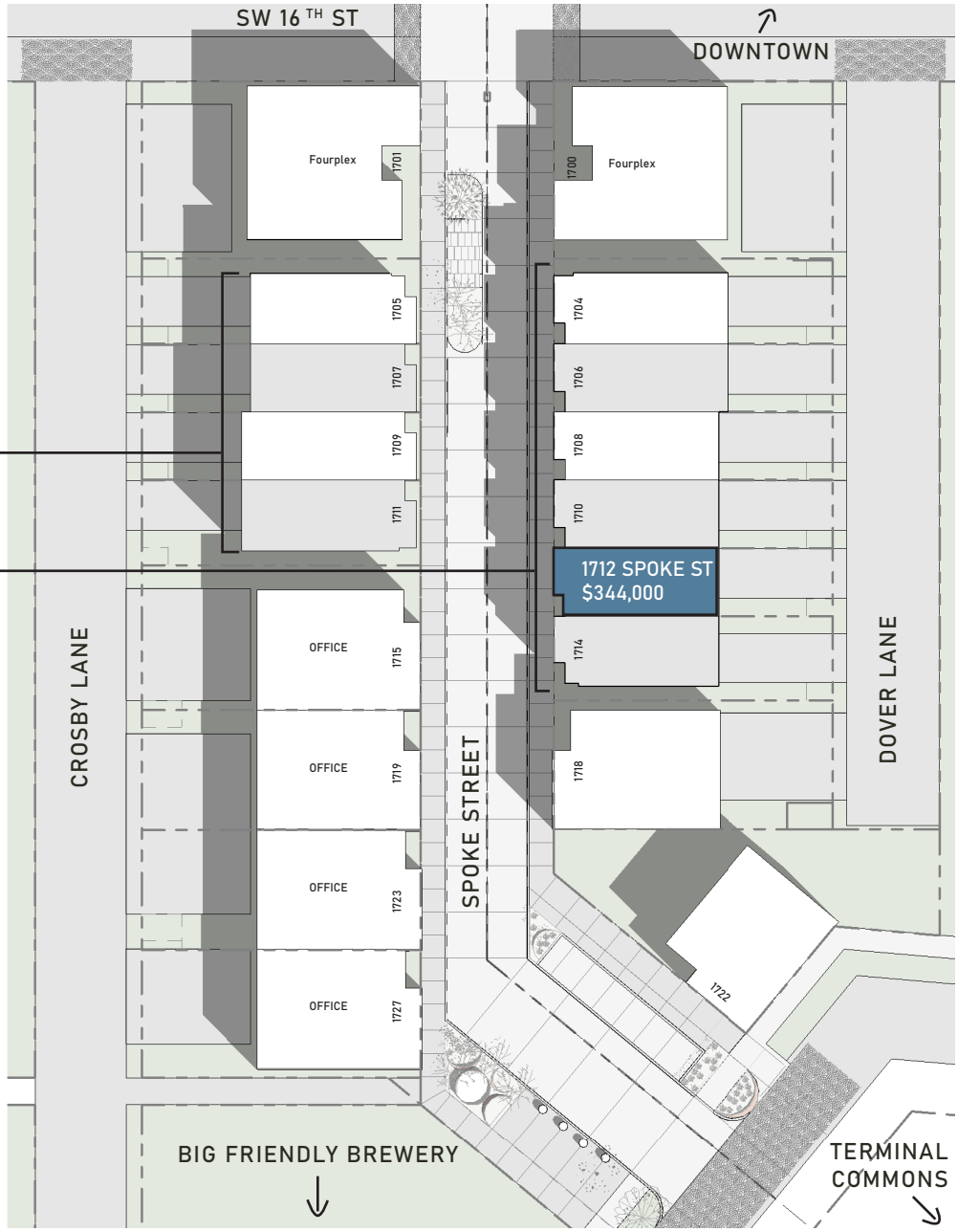

WEST SHOP HOMES

EAST SHOP HOMES

DRYLINE
ARCHITECTURE
WHEELER Home
home@wheelerdistrict.com @wheelerhomeokc