

1900 OSO AVE





3 BED

2.5 BATH

2133 SF

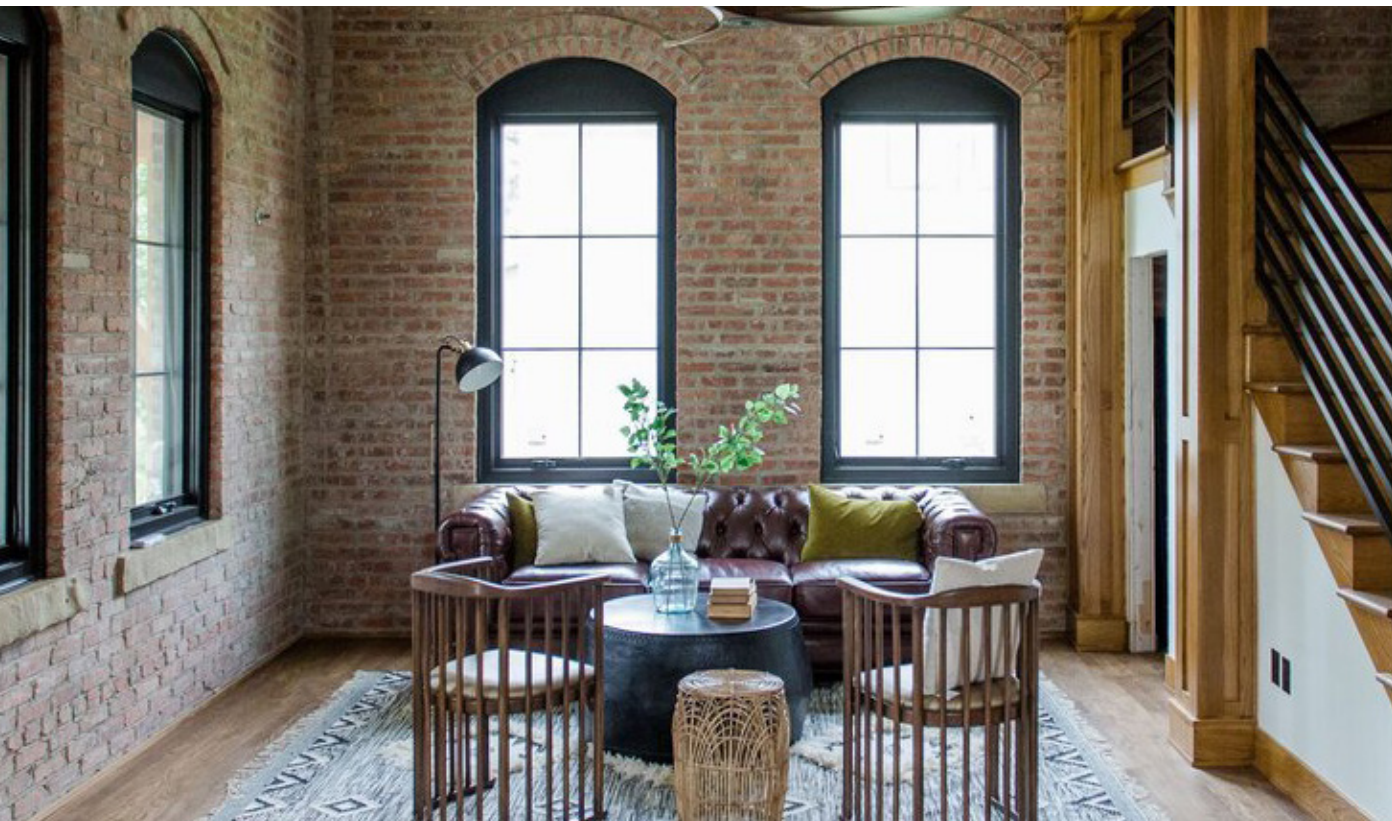
This Dutch inspired home in the heart of Wheeler District is built to last for centuries. Using the age-old practice of structural masonry, it is composed of sixteen inch thick walls and 90,000 bricks. From the first steps you'll experience old world charm, a rare find in today's world. The first floor boasts eleven foot tall exposed brick walls and a great room framed by a hand crafted brick archway. With commercial grade appliances, marble and quartz countertops the kitchen boasts traditional elegance. The second floor hosts the primary suite and secondary bedrooms and guest bath. With aluminum clad windows, geothermal heat and air you will enjoy modern energy efficiencies. A ground level brick courtyard offers space for outside entertaining for evenings al fresco. Knowing this home will only become richer in years to come, there is a sense of comfort that cannot be duplicated.



BUILDING CULTURE

1900 OSO AVE

3 BED 2.5 BATH 2133 SF

First floor:

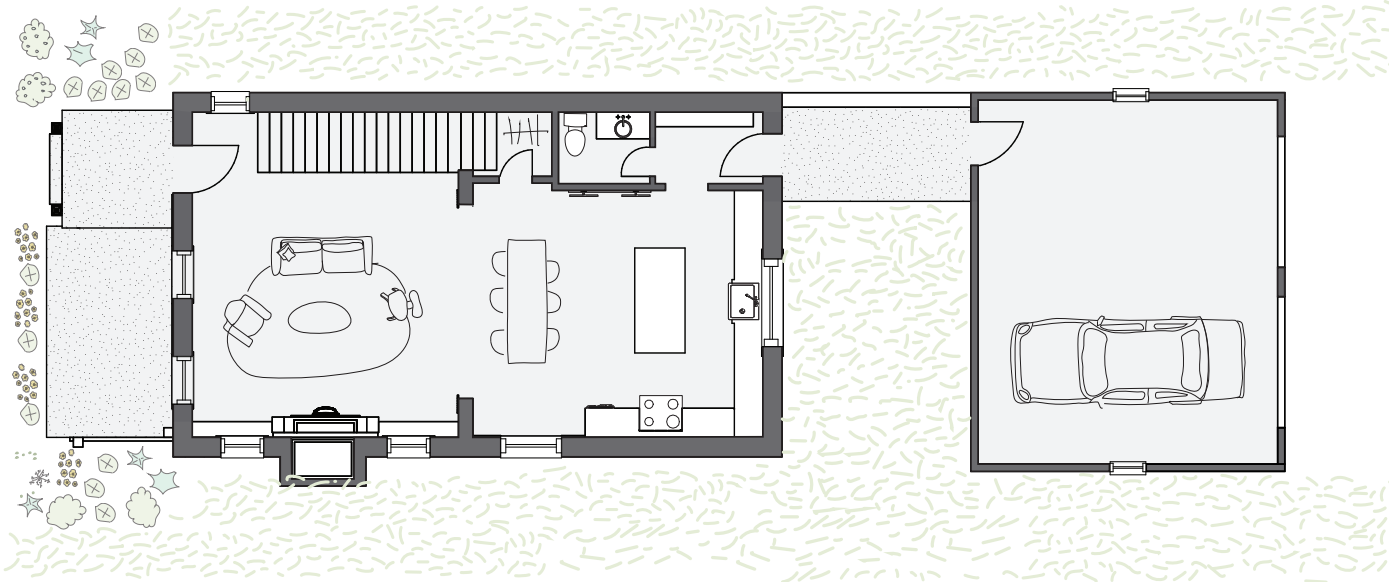

Second floor:

